

SATURDAY 12th OCTOBER 2024

St Mary's Church, Edward Road, Dorchester

7.30pm

Corelli

Concerto Grosso Op. 6 no. 4
in D major

Schubert

Symphony No. 5

Respighi

Botticelli Pictures

Mendelssohn

Symphony No. 4 *Italian*

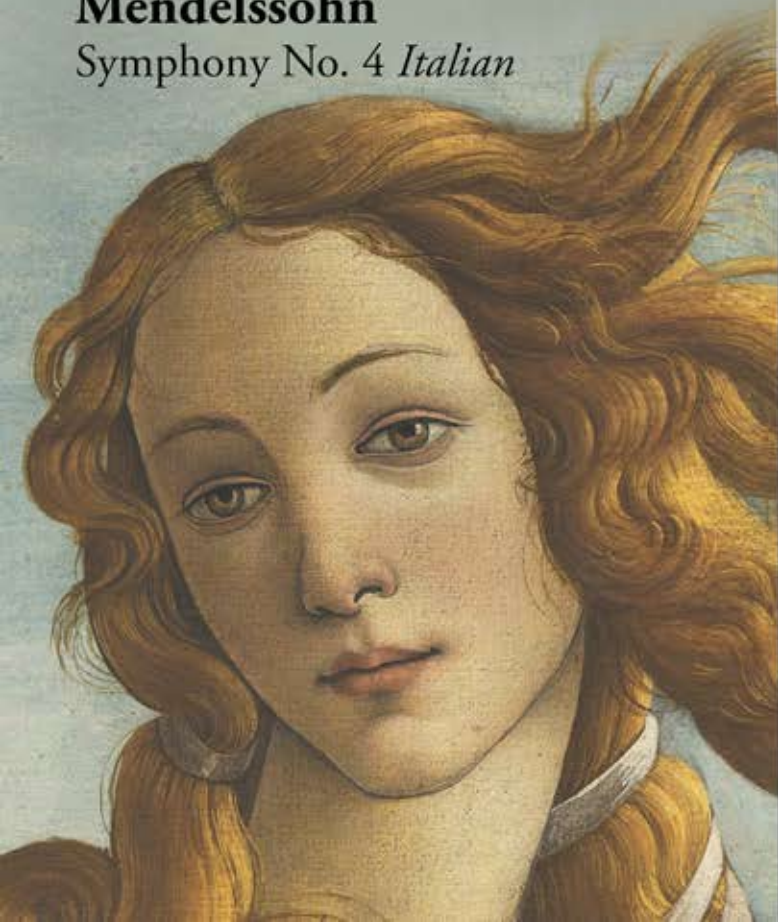

SATURDAY 23rd NOVEMBER 2024

St Mary's Church, Edward Road, Dorchester

7.30pm

Mozart

Overture The Magic Flute

Mozart

Piano Concerto No. 21
in C K.467

Soloist

Mariam Loladze-Meredith



Schumann

Symphony No.3
Rhenish



SATURDAY 15th MARCH 2025

St Mary's Church, Edward Road, Dorchester

CONCERT FOR YOUTH

4.00pm

Prokofiev

Peter and the Wolf

with readings by

Martin Clunes

*Featuring a local
horn soloist and a
young composer*



Haydn

Toy Symphony

with local Primary school children



SATURDAY 10th May 2025

St Mary's Church, Edward Road, Dorchester

7.30pm

BEETHOVEN GALA CONCERT

Coriolan Overture

Piano Concerto No. 3
Soloist Simon Callaghan

Symphony No. 4



Dorset Chamber Orchestra
Registered Charity No 1067634
Email: admin@dorsetchamberorchestra.org

Music Director:

Walter Brewster FTCL GRSM DipNCOS PGCE

Music Director Emeritus:

Robert Jacoby MA PhD FLCM LRAM ARCM

President: John Lill CBE DMus DSc FRCM FRAM

Vice President: Barry Gaskell

Patron: Martin Clunes OBE

Chairman: Jerry Ryall

Treasurer: Ros Ashcroft

Librarian: Jacquie Shaw

TICKETS

October & November £16

March £13

May £18

3 CONCERT SEASON TICKET

(October, November and May) £45 transferable.

Season tickets and advance concert tickets available online via our website. If you are unable to purchase a ticket on-line, please email to admin@dorsetchamberorchestra.org or call Linda Ryall on 01305 269069.

ORCHESTRA FRIENDS

We greatly appreciate the support given by the Friends of DChO. In return for an annual subscription, Friends receive a free concert programme, recognition in the programme and a glass of wine or soft drink at the interval. The subscription is £15 for a single membership and £27 for joint membership for two people.

Please visit the orchestra's website for more information on the Friends scheme and the on-line application form to become a Friend of the orchestra. If you are unable to complete the on-line application, please email to admin@dorsetchamberorchestra.org



Follow us on

dorsetchamberorchestra.org

Registered Charity No1067634

DORSET CHAMBER ORCHESTRA

Season 2024-2025



dorsetchamberorchestra.org

Registered Charity No1067634